

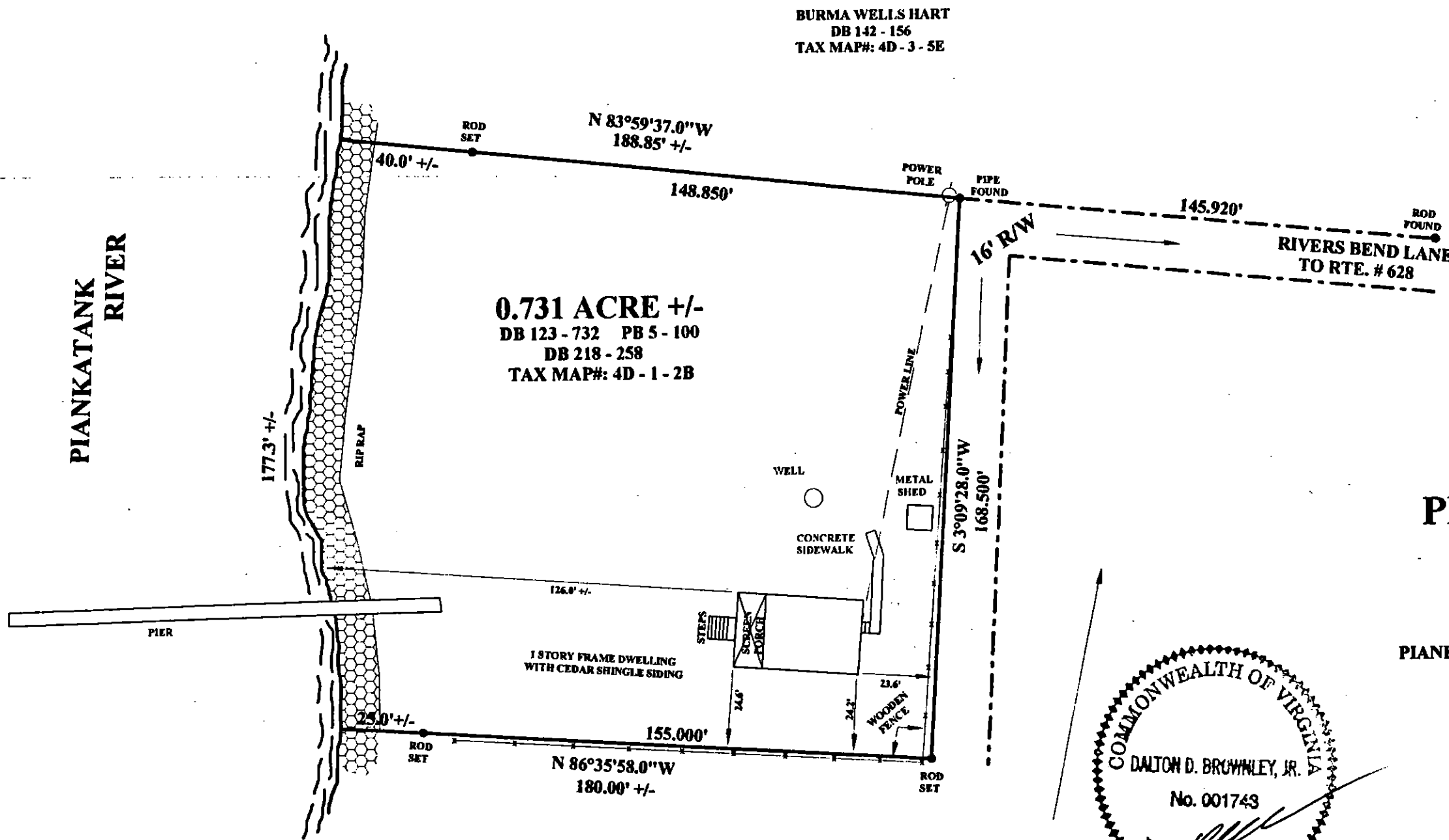

PIANKATANK RIVER



**0.731 ACRE +/-**  
 DB 123 - 732 PB 5 - 100  
 DB 218 - 258  
 TAX MAP#: 4D - 1 - 2B

BURMA WELLS HART  
 DB 142 - 156  
 TAX MAP#: 4D - 3 - 5E

HARRY PELHAM JR. & SOPHIA SMITH  
 DB 86 - 259  
 TAX MAP#: 4D - 1 - 2 & 2A

**PHYSICAL SURVEY**  
 OF  
 0.731 ACRE +/-  
 FOR  
**WILLIAM F. GRAETER**  
 PIANKATANK DISTRICT MATHEWS COUNTY  
 VIRGINIA

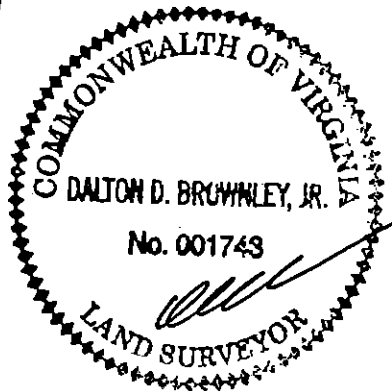

INSTRUMENT #050000702  
 RECORDED IN THE CLERK'S OFFICE OF  
 COUNTY OF MATHEWS ON  
 APRIL 7, 2005 AT 01:17PM  
 \$329.50 GRANTOR TAX WAS PAID AS  
 REQUIRED BY SEC 58.1-802 OF THE VA. CODE  
 STATE: \$164.75 LOCAL: \$164.75  
 E. E. CALLIS, III, CLERK

RECORDED BY: ACI

<b>BROWNLEY LAND SURVEYING</b>		
PO BOX 256 HARTFIELD, VA 23071 PHONE: (804) 776 - 9772 FAX: (804) 776 - 9772		
SCALE: 1" = 40'	APPROVED BY: DALTON D. BROWNLEY JR.	DRAWN BY: C. O.
DATE: FEBRUARY 4, 2005		REVISED:
THE DWELLING LIES OUTSIDE THE 500 YEAR FLOOD PLAIN.		
DRAWING NUMBER:		FILE#: 05