

T.M.50-29A
 BRESSLER, KENNETH E. &
 BRESSLER, CATHERINE J.
 INST.#030006930

NOTES:

- SURVEY PREPARED WITHOUT A TITLE REPORT, ALL EASEMENTS MAY NOT BE SHOWN
- UNDERGROUND UTILITIES
- CENTERLINE OF FENCE SHOWN
- FLOOD INSURANCE RATE MAP ZONE: X
 MAP NO. 51073C0195E
 PANEL DATE: 11-19-14
- REF: P.B.13, PG.73
- PARCEL: 45N(2)-7
- RPC: 26296

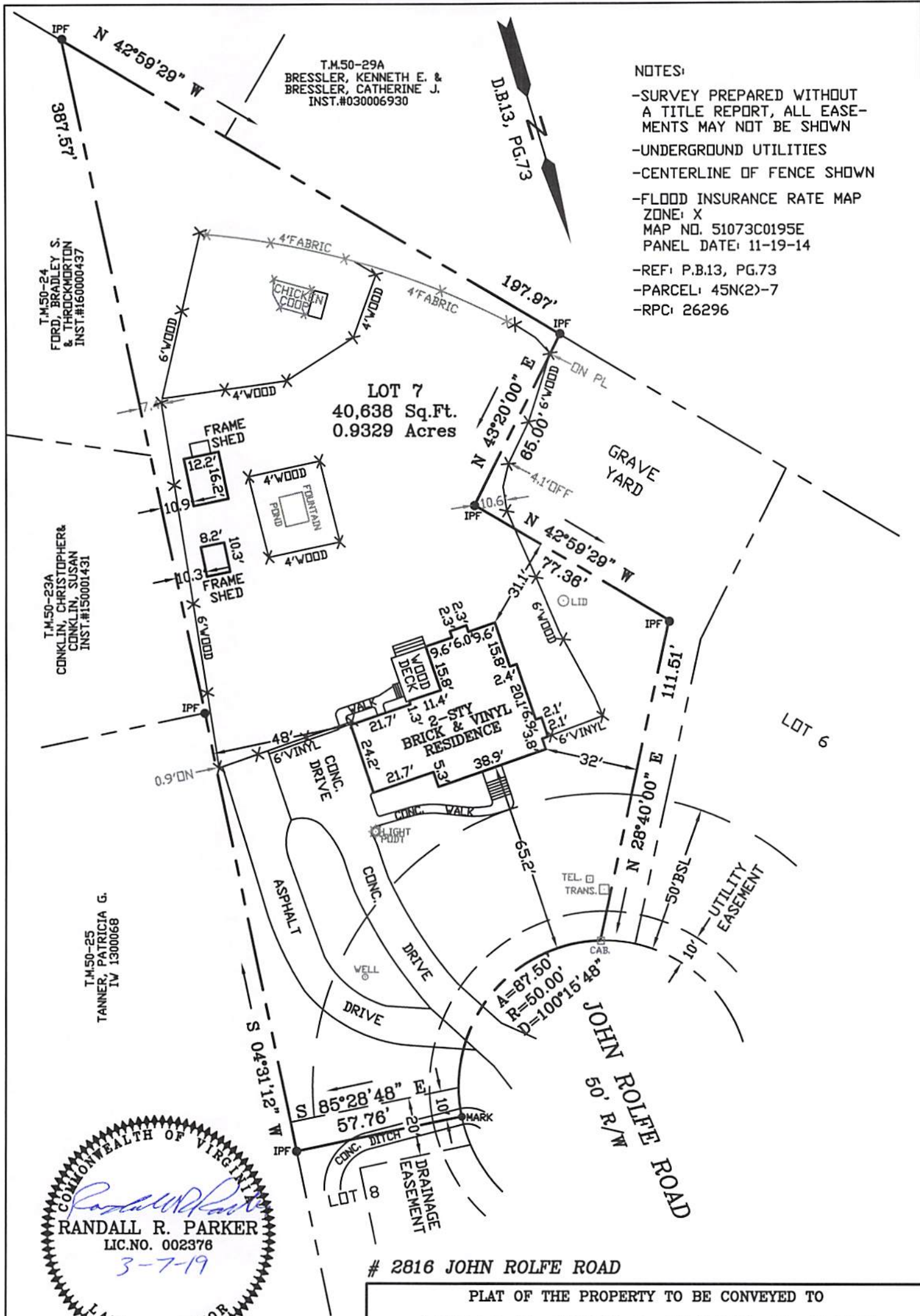

COMMONWEALTH OF VIRGINIA
Randall R. Parker
 RANDALL R. PARKER
 LIC.NO. 002378
 3-7-19
 LAND SURVEYOR

2816 JOHN ROLFE ROAD
 PLAT OF THE PROPERTY TO BE CONVEYED TO
DALLAS B. CLARK & CYNTHIA F. CLARK

LOT 7
POWHATAN CHIMNEY
 SECTION 2
 GLOUCESTER COUNTY, VIRGINIA

JOB #: 19-038	DRAWN: RRP	F.B.-PG: 59-73	TO: FVT&E	SCALE: 1" = 40'	DATE: 3-7-19
------------------	---------------	-------------------	--------------	--------------------	-----------------

I, *Randall R. Parker*, HEREBY CERTIFY THAT THE PROPERTY SHOWN ON THIS PLAT WAS SURVEYED ON THIS DATE AND IS CORRECT TO THE BEST OF MY KNOWLEDGE AND BELIEF.
 THERE ARE NO ENCROACHMENTS OF OTHER BUILDINGS EXCEPT AS SHOWN.

PARKER SURVEYING, INC.
 6858 MICHAEL LANE
 HAYES, VIRGINIA 23072
 PHONE: 804-684-0600