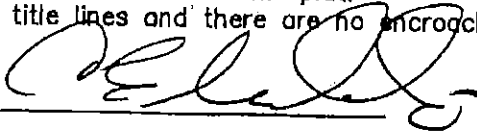

This is to certify that I, on DEC. 30, 2002, surveyed the property shown on this plat. And that the title lines and the walls of the buildings are as shown on this plat.

The buildings stand strictly within the title lines and there are no encroachments of other buildings on the property, except as shown.

Signed: 

(P.B. 23, PGS. 931 & 931A)

NOW OR FORMERLY
AUDREY MARIE OWENS

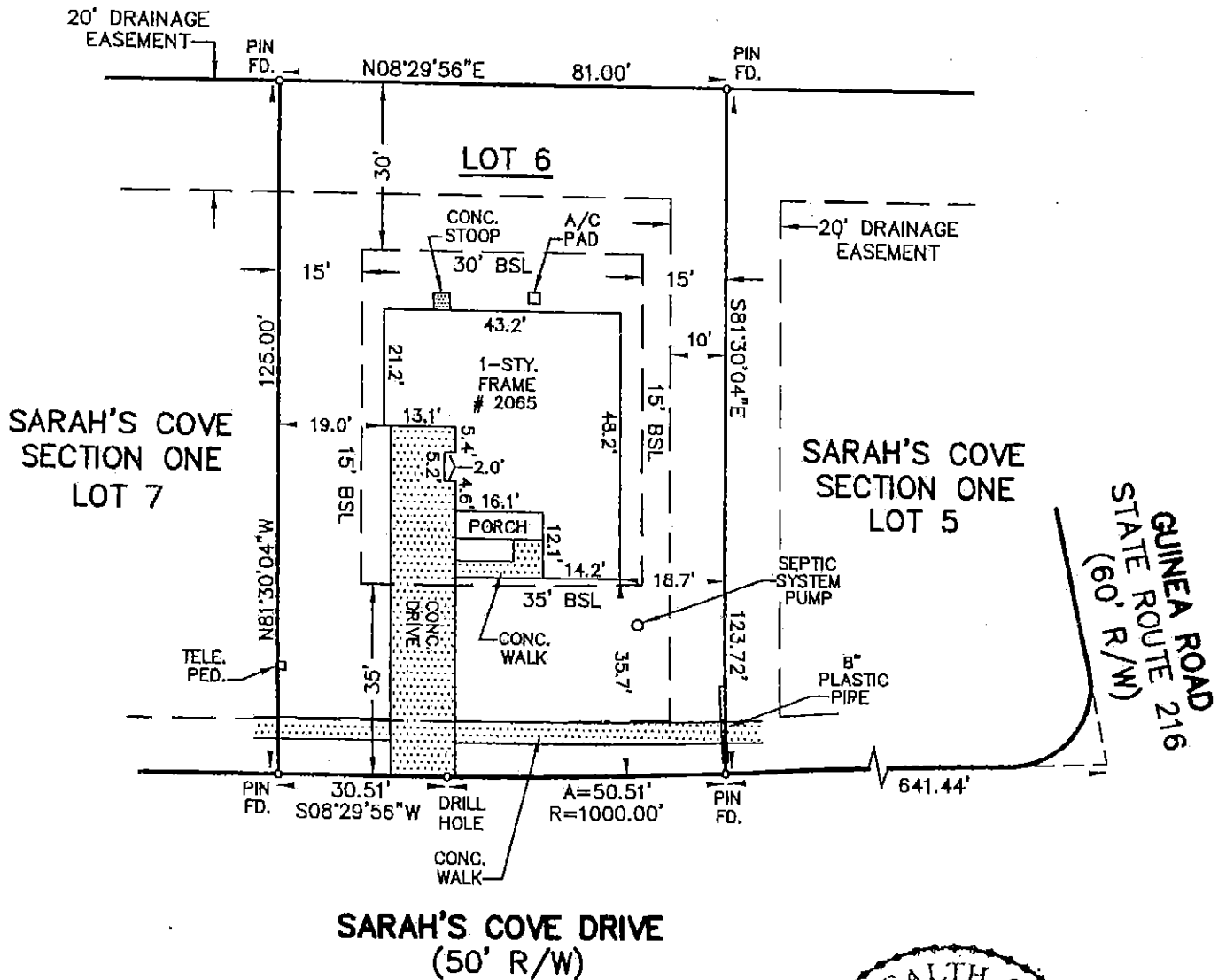
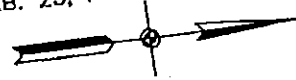

NOTE:
THIS PROPERTY LIES IN ZONE X,
(AREAS DETERMINED TO BE OUTSIDE
500-YEAR FLOOD PLAIN), AS SHOWN ON FLOOD
INSURANCE RATE MAP FOR THE COUNTY OF
GLOUCESTER, VIRGINIA, COMM. NO. 510071
0037 B, AUGUST 4, 1987.

