

APPROVED
GLOUCESTER COUNTY, VA.

BOOK 209 PAGE 36

BY: *[Signature]*
COUNTY ADMINISTRATOR
DATE: *March 13, 1978*



WILLIAM PERRY HORSLEY, JR.
O.B. 189209; C.P.B. 7257

Tax map #
25-10 T

Tax map #
25-10 U

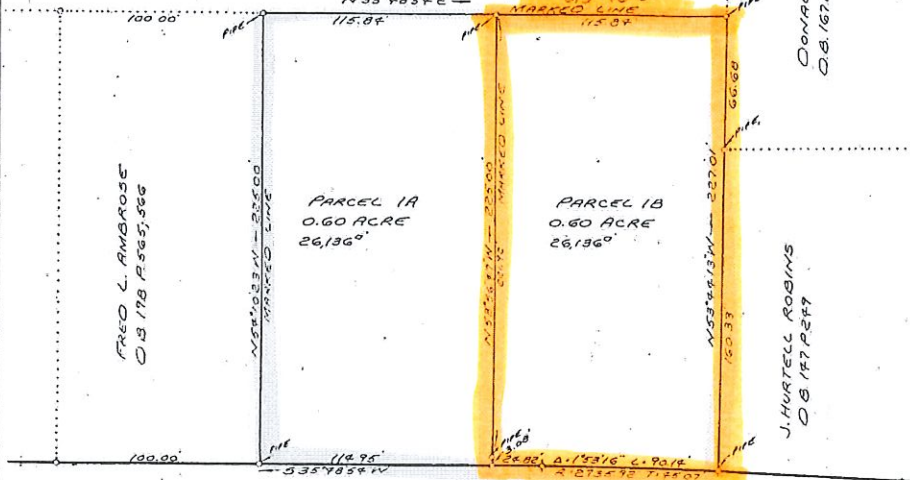

TO THE BEST OF MY KNOWLEDGE AND BELIEF ALL OF THE REQUIREMENTS AS SET FORTH IN THE ORDINANCE FOR APPROVING PLATS OF SUBDIVISIONS FOR RECORATION IN THE COUNTY OF GLOUCESTER, VIRGINIA HAVE BEEN COMPLIED WITH.

James R. Gray
CERTIFIED LAND SURVEYOR

THE PROPERTY EMBRACED WITHIN THE LIMITS OF THIS SUBDIVISION WAS CONVEYED TO VIOLA TEMPLE PEMBERTON BY WILL BOOK X P.165 RECORDED IN THE CIRCUIT COURT OF GLOUCESTER COUNTY, VA.

THE SUBDIVISION OF LAND AS SHOWN ON THIS PLAT IS WITH THE FREE CONSENT AND IN ACCORDANCE WITH THE DESIRE OF THE UNDERSIGNED OWNER.

STATE OF VIRGINIA
COUNTY OF GLOUCESTER, to-wit:

Viola Temple Pemberton
VIOLA TEMPLE PEMBERTON

The foregoing instrument was acknowledged before me this *10th* day of *March*, 1978, by VIOLA TEMPLE PEMBERTON. My commission expires *17 March 1980*.

Charles P. Stalvey, Notary Public

PLAT OF TWO PARCELS OF LAND
LOCATED IN WARE DISTRICT OF
GLOUCESTER COUNTY, VIRGINIA.

MARCH 8, 1978

JAMES R. GRAY C.L.S.
HAYES, VIRGINIA

SCALE: 1"=50'

25

THIS DEED AND PLAT, with the certificate, is annexed thereto, and delivered to the Clerk of the Circuit Court of Gloucester County, Virginia, on the *14* day of *March*, 1978, admitted to record at *10:50* o'clock *A.M.*, and is recorded, \$ *13.00* Tax Imposed by Section 59-54.1 paid.

Teste: *Charles E. King Jr.* Clerk